Experiment 8

8.1.2 Prime Numbers in a Given Range

Algorithm :

```
Step 1: Start
Step 2: Input Start , Stop
Step 3: found = 0
Step 4: Set for loop n in range ( start , stop+1)
        if n > 1:
                Set for loop I in range (2, n):
                        if n % i==0:
                                then n is not prime
                        break the loop
                else :
                        n is prime
                        found =1
                        print n

Step 5 : If found == 0 :
        i.e n is not prime :
        print not prime
Step 6: Stop
```

Flowchart :

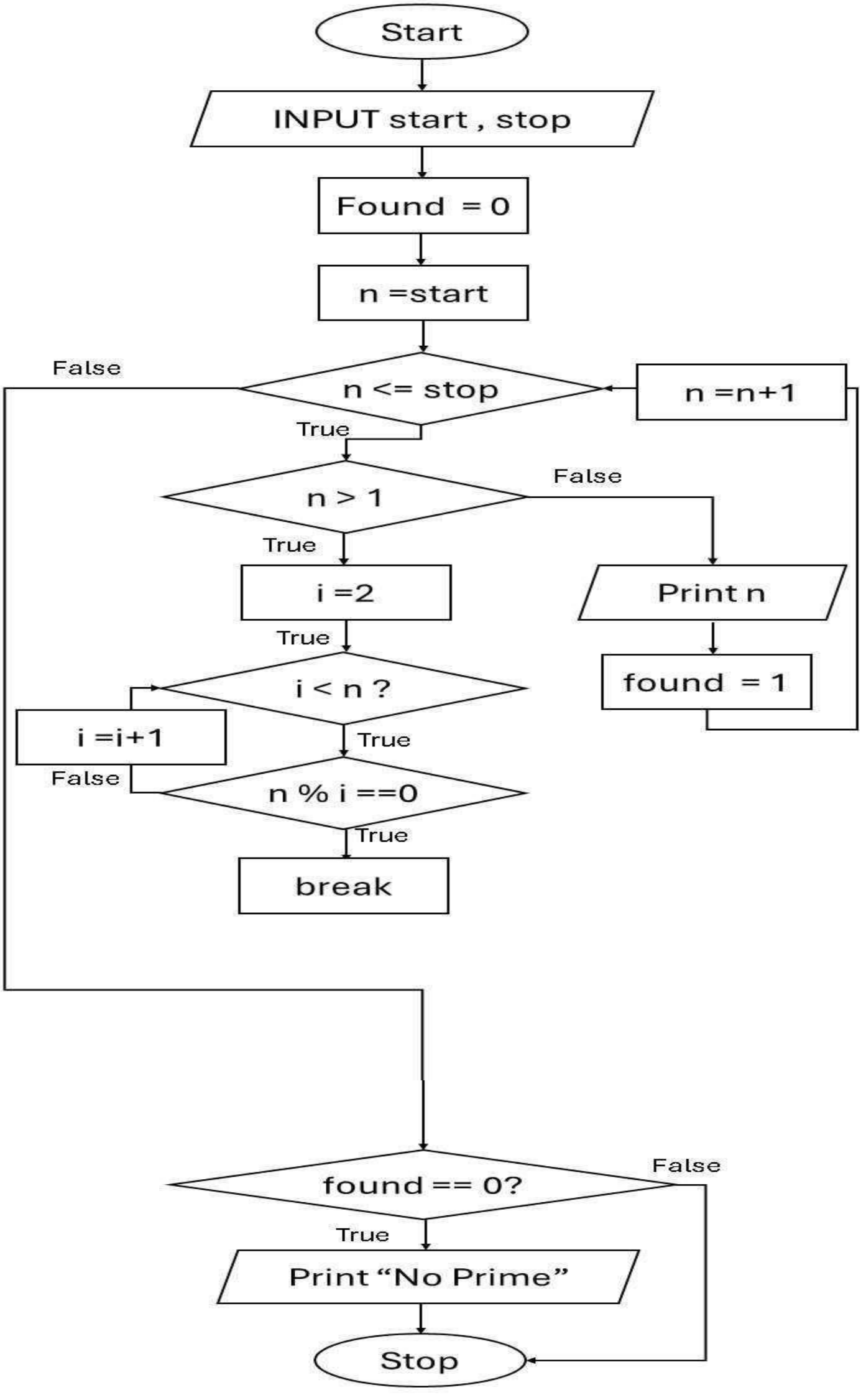
Start
INPUT start , stop
Found = 0
n =start
n <= stop
False
True
n =n+1
n > 1
False
True
i =2
Print n
True
found = 1
i < n ?
i =i+1
True
False
n % i ==0
True
break
found == 0?
False
True
Print "No Prime"
Stop

Code :

```
start = int(input())
stop = int(input())
found = 0
for n in range(start, stop+1):
    if n > 1:
        for i in range(2, n):
            if n % i == 0:
                break
        else:
            print(n)
            found = 1
if found == 0:
    print("No primes")
```
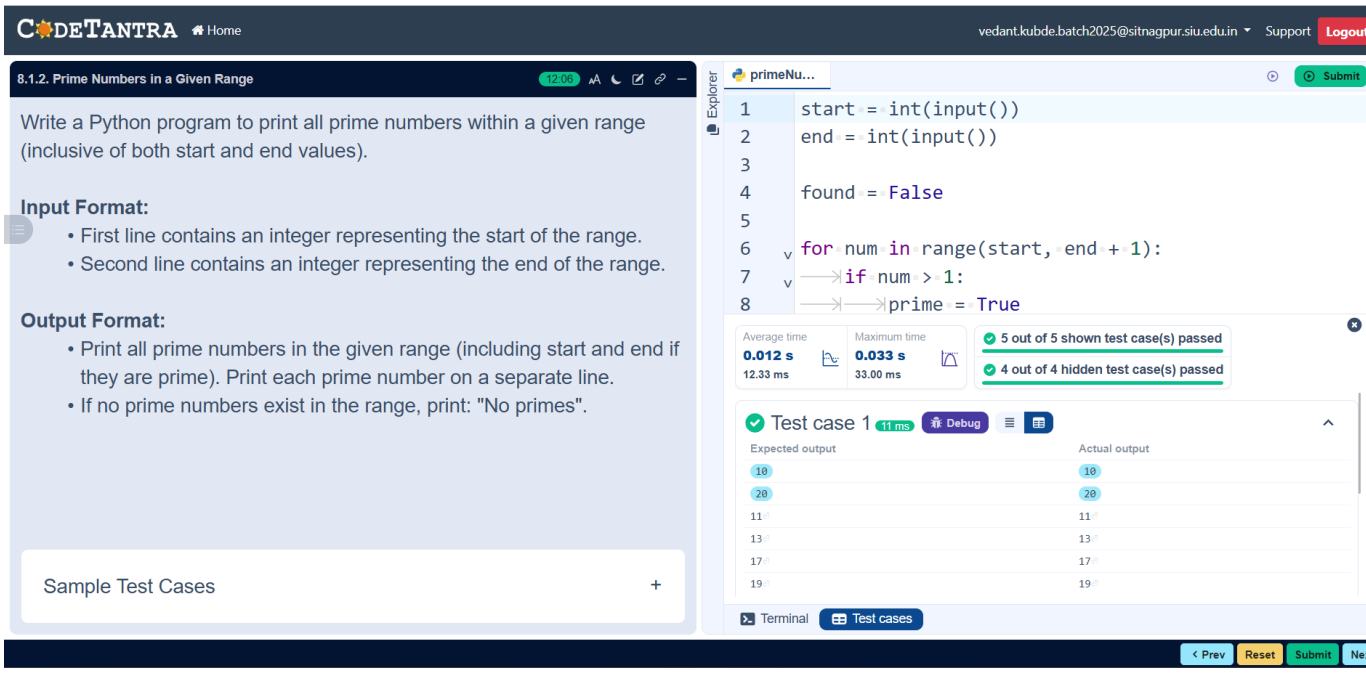
Execution :